

VENDOR'S
STUB
1
CENT

1 CENT 1 CENT

ALWAYS OBTAIN FROM
VENDOR STATE OF OHIO
PREPAID SALES TAX
CONSUMER'S RECEIPT ON
ALL TAXABLE PURCHASES

OHIO CONSUMER'S RECEIPT
RESERVE LITHO CLEVELAND, O.

VENDOR'S
STUB
2
CENTS

2 CENTS 2 CENTS

ALWAYS OBTAIN FROM
VENDOR STATE OF OHIO
PREPAID SALES TAX
CONSUMER'S RECEIPT ON
ALL TAXABLE PURCHASES

OHIO CONSUMER'S RECEIPT
RESERVE LITHOGRAPH COMPANY

VENDOR'S
STUB
3
CENTS

BHHC2710

3 CENTS 3 CENTS

STATE OF OHIO
PREPAID SALES TAX
CONSUMER'S RECEIPT

COLUMBIAN EXTRA NOTE COMPANY

VENDOR'S
STUB
3
CENTS

3 CENTS 3 CENTS

ALWAYS OBTAIN FROM
VENDOR STATE OF OHIO
PREPAID SALES TAX
CONSUMER'S RECEIPT ON
ALL TAXABLE PURCHASES

OHIO CONSUMER'S RECEIPT
RESERVE LITHOGRAPH COMPANY

VENDOR'S
STUB
6
CENTS

D DDFH9372

6 CENTS 6 CENTS

ALWAYS OBTAIN FROM
VENDOR STATE OF OHIO
PREPAID SALES TAX
CONSUMER'S RECEIPT ON
ALL TAXABLE PURCHASES

OHIO CONSUMER'S RECEIPT
RESERVE LITHO CLEVELAND, O.

VENDOR'S
STUB
9
CENTS

A AAC24736

9 CENTS 9 CENTS

ALWAYS OBTAIN FROM
VENDOR STATE OF OHIO
PREPAID SALES TAX
CONSUMER'S RECEIPT ON
ALL TAXABLE PURCHASES

OHIO CONSUMER'S RECEIPT
RESERVE LITHOGRAPH COMPANY

VENDOR'S
STUB
9
CENTS

E ELP56524

9 CENTS 9 CENTS

ALWAYS OBTAIN FROM
VENDOR STATE OF OHIO
PREPAID SALES TAX
CONSUMER'S RECEIPT ON
ALL TAXABLE PURCHASES

OHIO CONSUMER'S RECEIPT
RESERVE LITHO CLEVELAND, O.

VENDOR'S
STUB
12
CENTS

A HEH36435

12 CENTS 12 CENTS

ALWAYS OBTAIN FROM
VENDOR STATE OF OHIO
PREPAID SALES TAX
CONSUMER'S RECEIPT ON
ALL TAXABLE PURCHASES

OHIO CONSUMER'S RECEIPT
RESERVE LITHOGRAPH COMPANY

VENDOR'S
STUB
12
CENTS

F CABA1959

12 CENTS 12 CENTS

ALWAYS OBTAIN FROM
VENDOR STATE OF OHIO
PREPAID SALES TAX
CONSUMER'S RECEIPT ON
ALL TAXABLE PURCHASES

OHIO CONSUMER'S RECEIPT
RESERVE LITHO CLEVELAND, O.

VENDOR'S
STUB
15
CENTS

B HEJ50694

15 CENTS 15 CENTS

ALWAYS OBTAIN FROM
VENDOR STATE OF OHIO
PREPAID SALES TAX
CONSUMER'S RECEIPT ON
ALL TAXABLE PURCHASES

OHIO CONSUMER'S RECEIPT
RESERVE LITHOGRAPH COMPANY

VENDOR'S
STUB
15
CENTS

G FFGA5159

15 CENTS 15 CENTS

ALWAYS OBTAIN FROM
VENDOR STATE OF OHIO
PREPAID SALES TAX
CONSUMER'S RECEIPT ON
ALL TAXABLE PURCHASES

OHIO CONSUMER'S RECEIPT
RESERVE LITHO CLEVELAND, O.

VENDOR'S
STUB
30
CENTS

H NTV6952

30 CENTS 30 CENTS

ALWAYS OBTAIN FROM
VENDOR STATE OF OHIO
PREPAID SALES TAX
CONSUMER'S RECEIPT ON
ALL TAXABLE PURCHASES

OHIO CONSUMER'S RECEIPT
RESERVE LITHO CLEVELAND, O.

VENDOR'S
STUB
60
CENTS

J CCDH2869

60 CENTS 60 CENTS

ALWAYS OBTAIN FROM
VENDOR STATE OF OHIO
PREPAID SALES TAX
CONSUMER'S RECEIPT ON
ALL TAXABLE PURCHASES

OHIO CONSUMER'S RECEIPT
RESERVE LITHO CLEVELAND, O.

VENDOR'S
STUB
60
CENTS

C ABH99186

60 CENTS 60 CENTS

ALWAYS OBTAIN FROM
VENDOR STATE OF OHIO
PREPAID SALES TAX
CONSUMER'S RECEIPT ON
ALL TAXABLE PURCHASES

OHIO CONSUMER'S RECEIPT
RESERVE LITHOGRAPH COMPANY

VENDOR'S
STUB
1 50
1 100
DOLLARS

KEMM1030

150
100
DOLLARS

ALWAYS OBTAIN FROM
VENDOR STATE OF OHIO
PREPAID SALES TAX
CONSUMER'S RECEIPT ON
ALL TAXABLE PURCHASES

OHIO CONSUMER'S RECEIPT
RESERVE LITHO CLEVELAND, O.

VENDOR'S
STUB
3 00
3 100
DOLLARS

ACJ17584

300
100
DOLLARS

ALWAYS OBTAIN FROM
VENDOR STATE OF OHIO
PREPAID SALES TAX
CONSUMER'S RECEIPT ON
ALL TAXABLE PURCHASES

OHIO CONSUMER'S RECEIPT
RESERVE LITHO CLEVELAND, O.

1
CENT

STATE OF OHIO
PREPAID
SALES TAX
CONSUMERS
RECEIPT

AMERICAN BANK NOTE CO. LITHO

2
CENTS

STATE OF OHIO
PREPAID
SALES TAX
CONSUMERS
RECEIPT

RESERVE LITHO CLEVELAND, O.

3
CENTS

STATE OF OHIO
PREPAID
SALES TAX
CONSUMERS
RECEIPT

6
CENTS

STATE OF OHIO
PREPAID
SALES TAX
CONSUMERS
RECEIPT

9
CENTS

STATE OF OHIO
PREPAID
SALES TAX
CONSUMERS
RECEIPT

RESERVE LITHO CLEVELAND, O.

12
CENTS

STATE OF OHIO
PREPAID
SALES TAX
CONSUMERS
RECEIPT

RESERVE LITHO CLEVELAND, O.

15
CENTS

STATE OF OHIO
PREPAID
SALES TAX
CONSUMERS
RECEIPT

RESERVE LITHO CLEVELAND, O.

30
CENTS

STATE OF OHIO
PREPAID
SALES TAX
CONSUMERS
RECEIPT

RESERVE LITHO CLEVELAND, O.

VENDORS
STUB
30
CENTS

H AUG1174

30
CENTS

STATE OF OHIO
PREPAID
SALES TAX
CONSUMERS
RECEIPT

RESERVE LITHO CLEVELAND, O.

VENDOR'S
STUB
60
CENTS

J AGD11617

60
CENTS

STATE OF OHIO
PREPAID
SALES TAX
CONSUMERS
RECEIPT

RESERVE LITHO CLEVELAND, O.



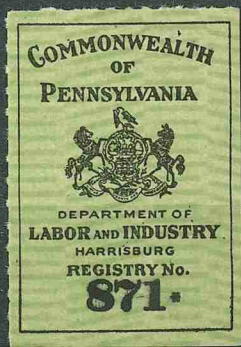

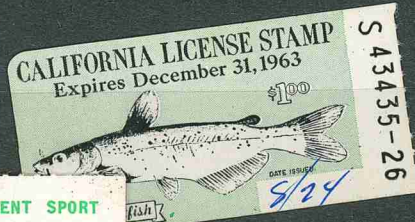

VALID AS A CALIF. SPORT FISHING LICENSE WHEN CURRENT SPORT FISHING LICENSE STAMP IS AFFIXED. Must be in licensee's immediate possession when fishing. Present to any Fish and Game License Agent for renewal.

PRINT: Arthur Parker
Name
ADDRESS 132 Canyon Highlands
CITY Orionville
YEAR OF BIRTH 1911 HEIGHT 5-10 EYES Gray
HAIR Gray WEIGHT 172 SEX M
Have you resided in California continuously for the past six months? ☒ Yes ☐ No
Are you either on active military duty with the U.S. Armed Forces or a Job Corps enrollee? ☐ Yes ☒ No
X Arthur F. Parker
Signature

CALIFORNIA SPORT FISHING LICENSE
F 17372-5
Valid in ocean waters and for taking frogs.
Resident \$4.00
Expires Dec. 31, 1972
3-6-72
Date License Issued
1972 Shipping Tag No.

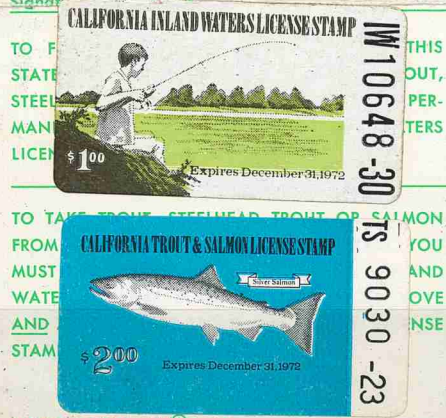

TO FISH FROM OR ON A BOAT OR OTHER FLOATING DEVICE ON THE WATERS OF THE COLORADO RIVER AND ON ADJACENT WATERS WHERE THAT RIVER FORMS A MUTUAL BOUNDARY BETWEEN THE STATES OF ARIZONA AND CALIFORNIA YOU MUST FIRMLY AFFIX HERE A VALID ARIZONA COLORADO RIVER SPECIAL USE STAMP.

